LAND USE MAP H.1

TOWN OF LINDEN

- IOWA COUNTY, WISCONSIN -

N
W E
S

1 inch equals 0.85 miles

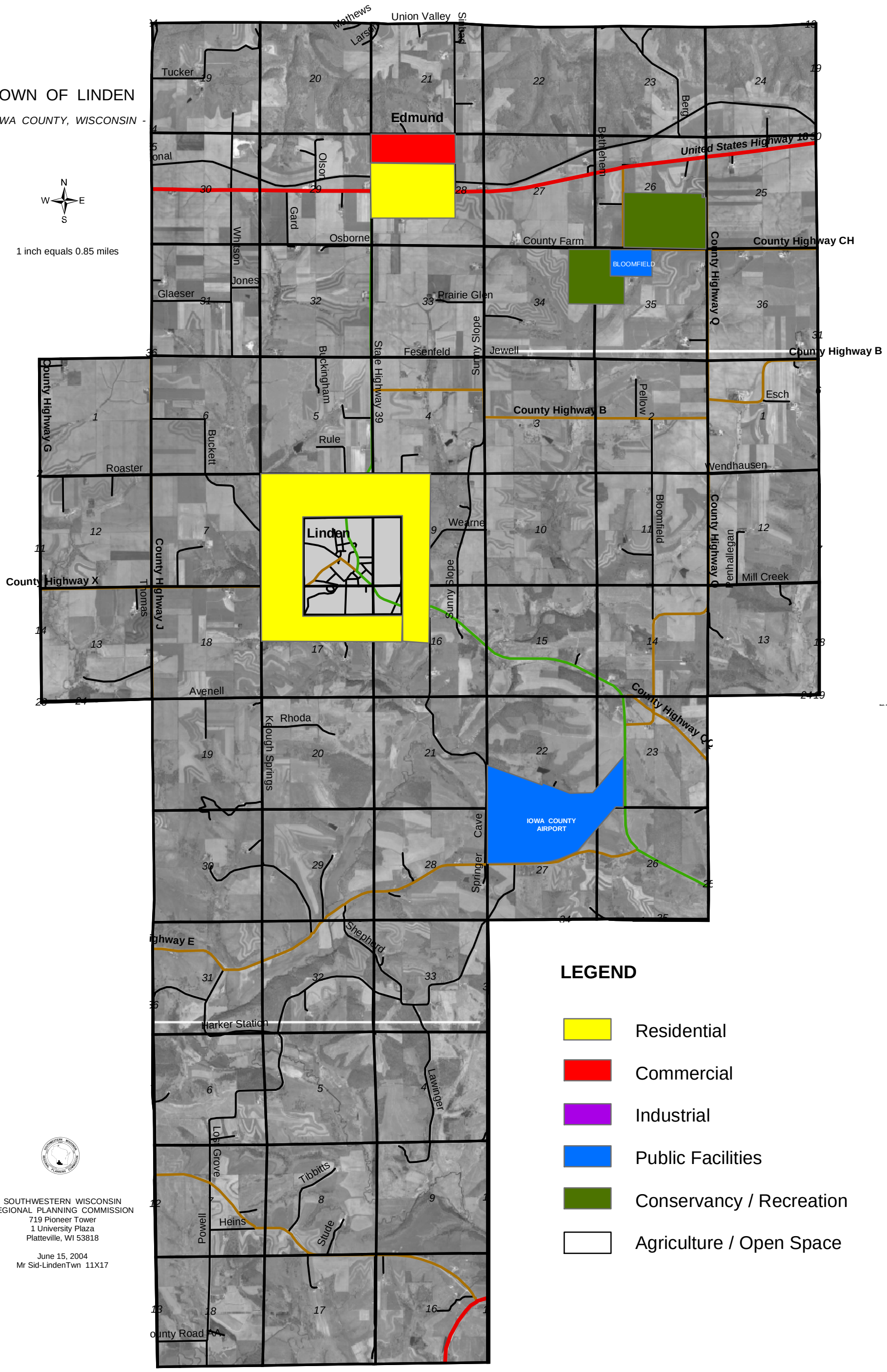

LEGEND

- Residential
- Commercial
- Industrial
- Public Facilities
- Conservancy / Recreation
- Agriculture / Open Space

SOUTHWESTERN WISCONSIN
REGIONAL PLANNING COMMISSION
719 Pioneer Tower
1 University Plaza
Platteville, WI 53818

June 15, 2004
Mr Sid-LindenTwn 11X17